

DUNHAM SURVEYING, S.C.  
SURVEYING & SUBDIVIDING  
DELAVER, WISCONSIN 53115

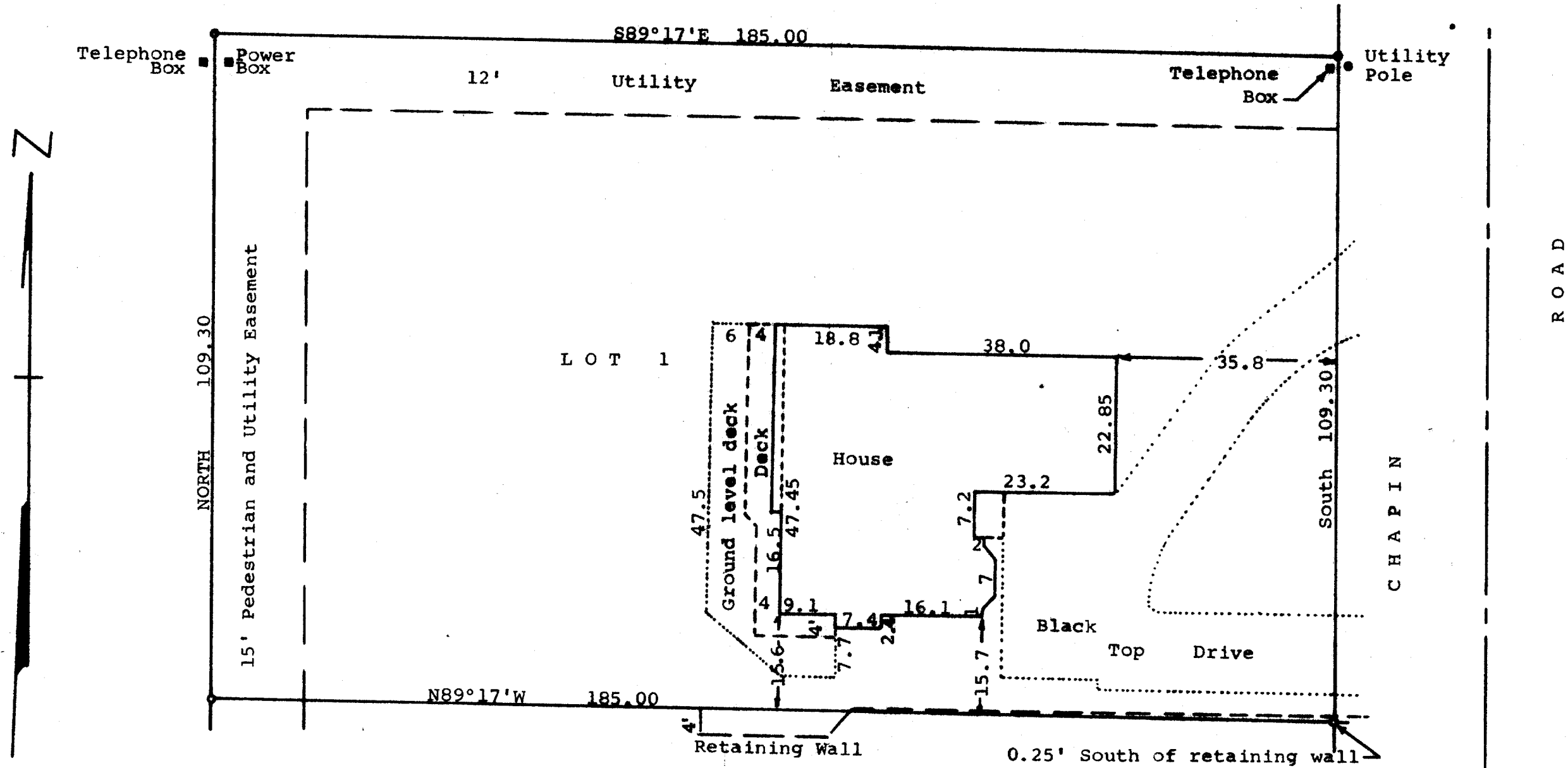
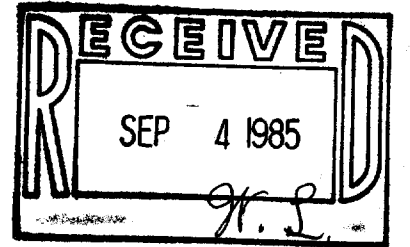

Scale - 1" = 20'  
● = Concrete Monument Found  
○ = 1" Iron Pipe Found  
Bearings used are those of record  
Survey ordered by: Keefe Real Estate, Inc.  
Better Homes & Gardens  
704 Main Street  
Lake Geneva, WI 53147

STATE OF WISCONSIN) ss  
COUNTY OF WALWORTH)  
I, George T. Dunham, Surveyor, certify that I have surveyed the property described as follows:  
Lot 1 in Geneva Oaks, a subdivision located in Government Lot 3 in the Northwest 1/4 of Section 4, T 1 N, R 17 E, Walworth County, Wisconsin,  
and the above map is a true representation thereof and shows the size and location of the property, its exterior boundaries, the location of all visible structures and dimensions of all principal buildings thereon, boundary fences, apparent easements, roadways and visible encroachments, if any, and that I have surveyed the property hereon described according to the official records to the best of my knowledge and belief.  
April 13, 1985

*George T. Dunham*  
George T. Dunham, Surveyor

